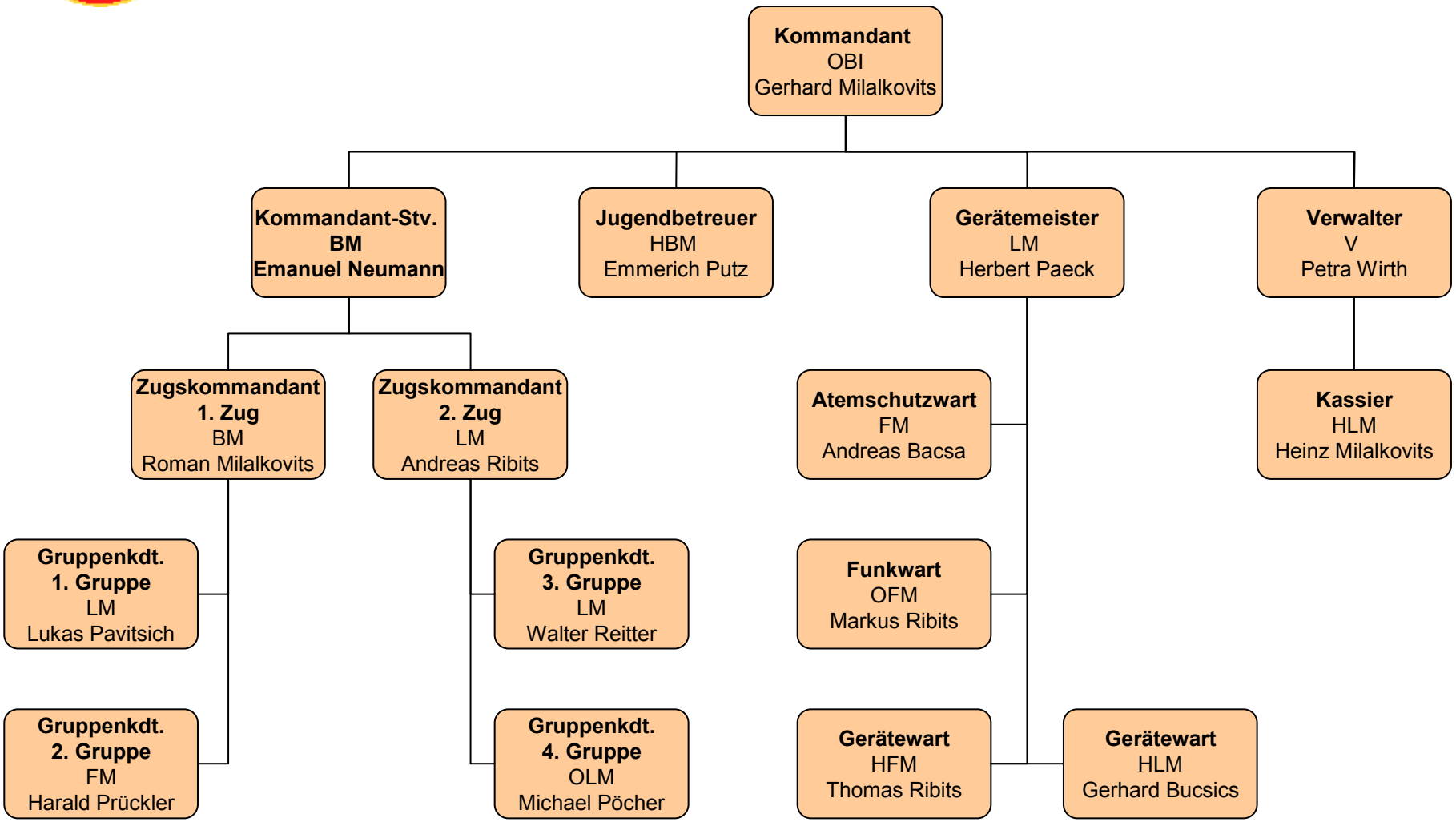Freiwillige Feuerwehr Steinbrunn